

**LAND-MARK SURVEYING**  
**Mark L. Miritz**

Wisconsin Registered Land Surveyor S-2582

N9330 Knuteson Drive  
Whitewater, WI 53190  
Phone: (262) 495-3284  
FAX : (262) 495-8421  
LAND-MARKSURVEYING.COM

**PLAT OF SURVEY**

LOT 5, BLOCK "B", CISCO BEACH SUBDIVIION,  
LOCATED IN SECTION 5, TOWN 1 NORTH, RANGE  
17 EAST, LINN TOWNSHIP, WALWORTH COUNTY,  
WISCONSIN.

OWNER: THE KWIELFORD FAMILY TRUST  
2701 LANGLEY CIRCLE  
GLENVIEW, IL 60026

**RESIDENCE**

FIRST FLOOR ELEV = 901.3'

**LOT 6**

**EXISTING FOUNDATION**  
N2317 KNOLLWOOD

**LOT 5**  
4,398 SQ. FT.

**LOT 4**

**RESIDENCE**

FIRST FLOOR ELEV = 894.5'

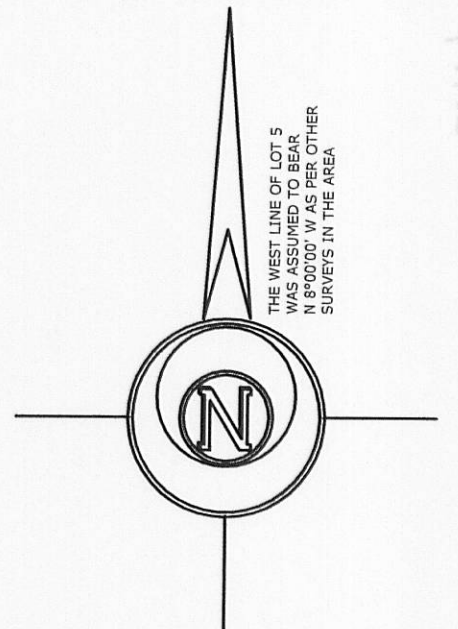
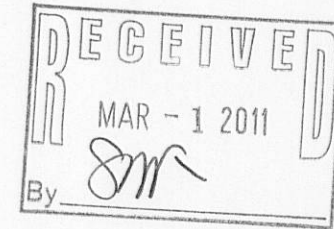

**LEGEND**

- FOUND IRON PIPE
- FOUND IRON ROD
- FOUND CONCRETE MONUMENT
- FOUND P.K. NAIL
- RECORDED AS DIMENSION
- EXISTING FENCE

**SCALE: 1" = 10 FEET**

"I hereby certify that the above described property has been surveyed by me or under my direction and that the above map is a true representation thereof and shows the size and location of the property, its exterior boundaries, the location of all visible structures and dimensions of all principal buildings thereon, boundary fences, apparent easements, roadways and visible encroachments, if any."  
"This survey is made for the use of the present owners of the property, and also those who purchase, mortgage, or guarantee the title thereto within one year from date hereof."

*Mark L. Miritz*  
**MARK L. MIRITZ**  
WISCONSIN REGISTERED  
LAND SURVEYOR S-2582

REVISED NOV 17, 2010 TO SHOW FOUNDATION "AS BUILT"  
DATE: APRIL 28, 2010 JOB NO. 10.405

**SPRING ROAD**  
**A.K.A. KNOLLWOOD**  
(50' WIDE)

ICI -20

117-3274